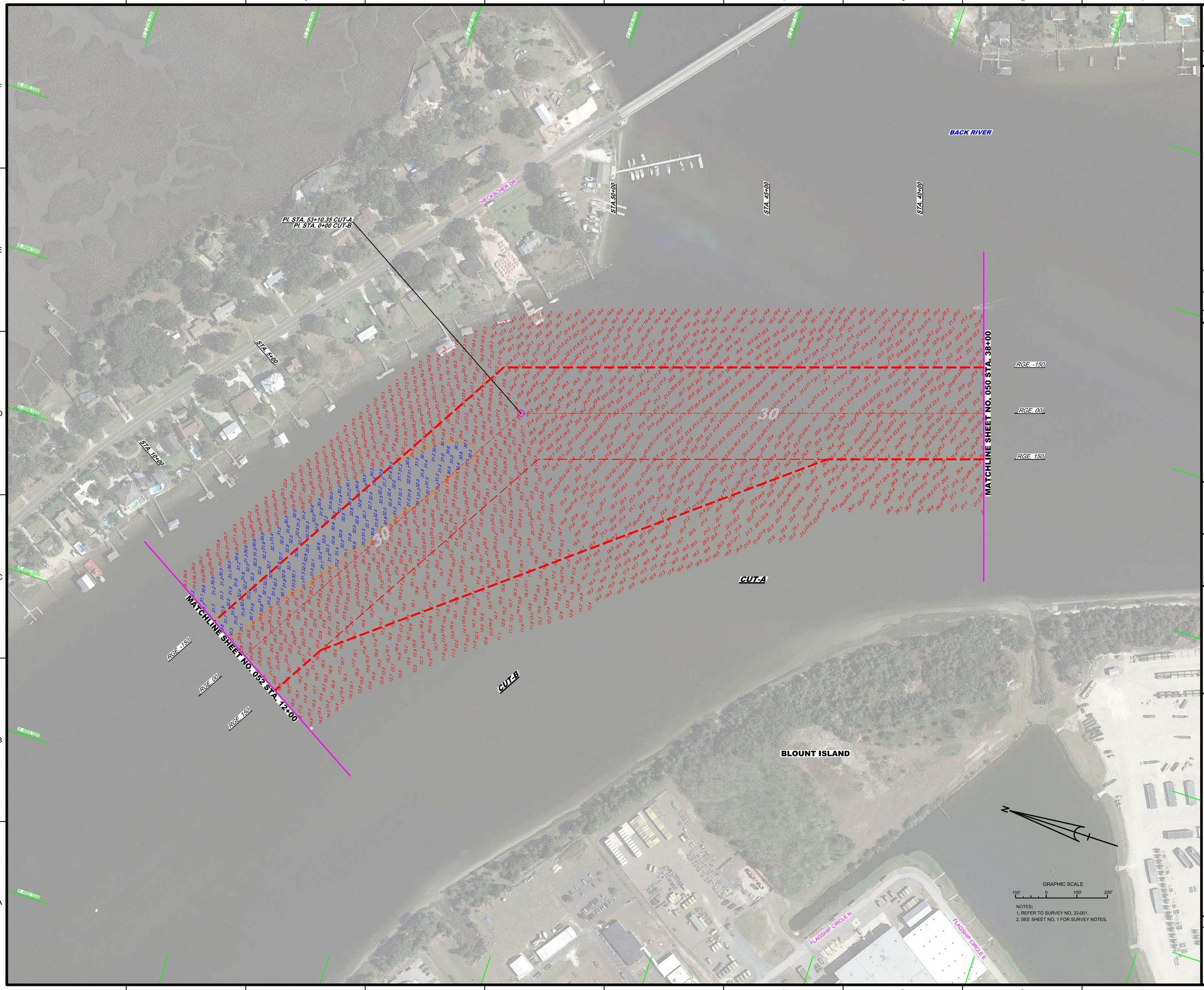


NOTES:
1. REFER TO SURVEY NO. 22-001.
2. SEE SHEET NO. 1 FOR SURVEY NOTES.

US Army Corps of Engineers
Jacksonville District

SAFETY ON THIS JOB DEPENDS ON YOU

| Rev. | Symbol | Zone |
|---|---|---|

DEPARTMENT OF THE ARMY
JACKSONVILLE DISTRICT, CORPS OF ENGINEERS
JACKSONVILLE, FLORIDA

Designed by: MRM
Drawn by: MRM
Chk by: GMR
Proj. No.
Date: JAN 2022

XXXXXXXXXXXXXXXXXX.DGN
XXXXXXXXXXXXXXXXXX.DGN
XXXXXXXXXXXXXXXXXX.DGN
22-001A-CON30.DGN
22-001A-SOUL_CTR.DGN
22-001A-SOUL_CTR.DGN
JAXHBR_HYBRID_MAR2013_NAD83HARN.DGN
22-001C-BR-BRDR.DGN
Reference files:
22-001-HR-051.DGN
File name:

JACKSONVILLE HARBOR, FLORIDA

**ANNUAL EXAMINATION SURVEY FY22**
**30, 34, 38, 40 & 42-FOOT PROJECT**

STA. 38+00 CUT-A THRU STA. 12+00 CUT-B

**PLAN**

Scale: AS SHOWN

Drawing no.

**51**

SHEET 51 OF 57

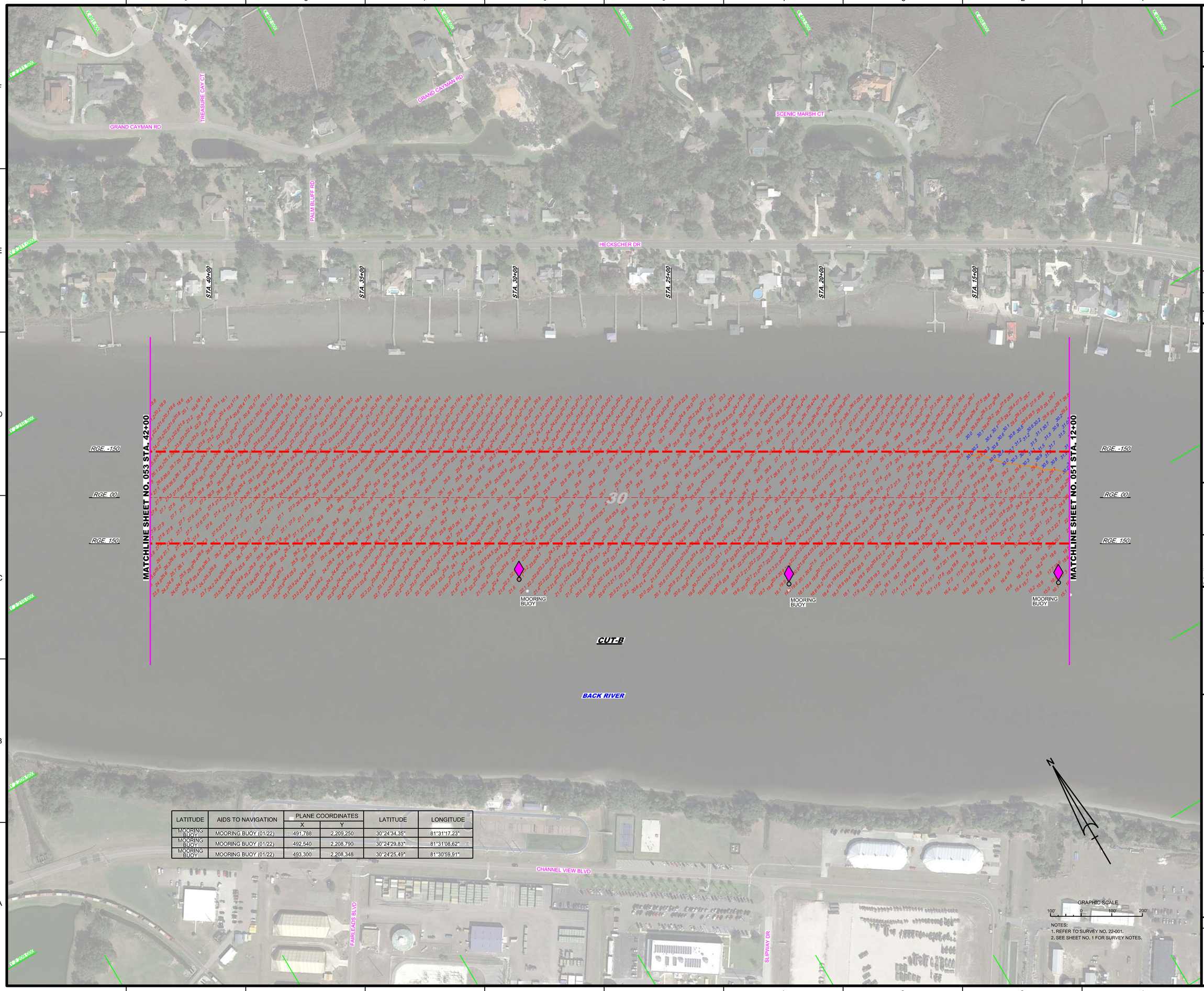


| LATITUDE | AIDS TO NAVIGATION | PLANE COORDINATES | | LATITUDE | LONGITUDE |
|---|---|---|---|---|---|
| | | X | Y | | |
| MOORING BUOY | MOORING BUOY (01/22) | 491,788 | 2,209,250 | 30°24'34.35" | 81°31'17.23" |
| MOORING BUOY | MOORING BUOY (01/22) | 492,540 | 2,208,790 | 30°24'29.83" | 81°31'08.62" |
| MOORING BUOY | MOORING BUOY (01/22) | 493,300 | 2,208,348 | 30°24'25.49" | 81°30'59.91" |

NOTES:
1. REFER TO SURVEY NO. 22-001.
2. SEE SHEET NO. 1 FOR SURVEY NOTES.

US Army Corps of Engineers
Jacksonville District

SAFETY ON THIS JOB DEPENDS ON YOU

| No. | Symbol | Zone |
|---|---|---|

DEPARTMENT OF THE ARMY
JACKSONVILLE DISTRICT, CORPS OF ENGINEERS
JACKSONVILLE, FLORIDA

Designed by: MRM
Drawn by: MRM
Chk'd by: GMR
Proj. No.
Date: JAN 2022

J:\XXXXXXXX-XXXXXX.DGN
XXXXXXXXX-XXXXXX.DGN
XXXXXXXXX-XXXXXX.DGN
22-001-MAIN.DGN
22-001-A-SOUN.DGN
22-001-A-SOUN_CTB.DGN
JAXHBR_HYBRID_MAR2013_NAD83HARN.DGN
22-001-CB-BRGR.DGN
Reference files:
22-001-VRHS52.DGN
File name:

JACKSONVILLE HARBOR, FLORIDA

# ANNUAL EXAMINATION SURVEY FY22
## 30, 34, 38, 40 & 42-FOOT PROJECT
STA. 12+00 THRU STA. 42+00 CUT-B
## PLAN

Scale: AS SHOWN

Drawing no.
52

SHEET 52 OF 57

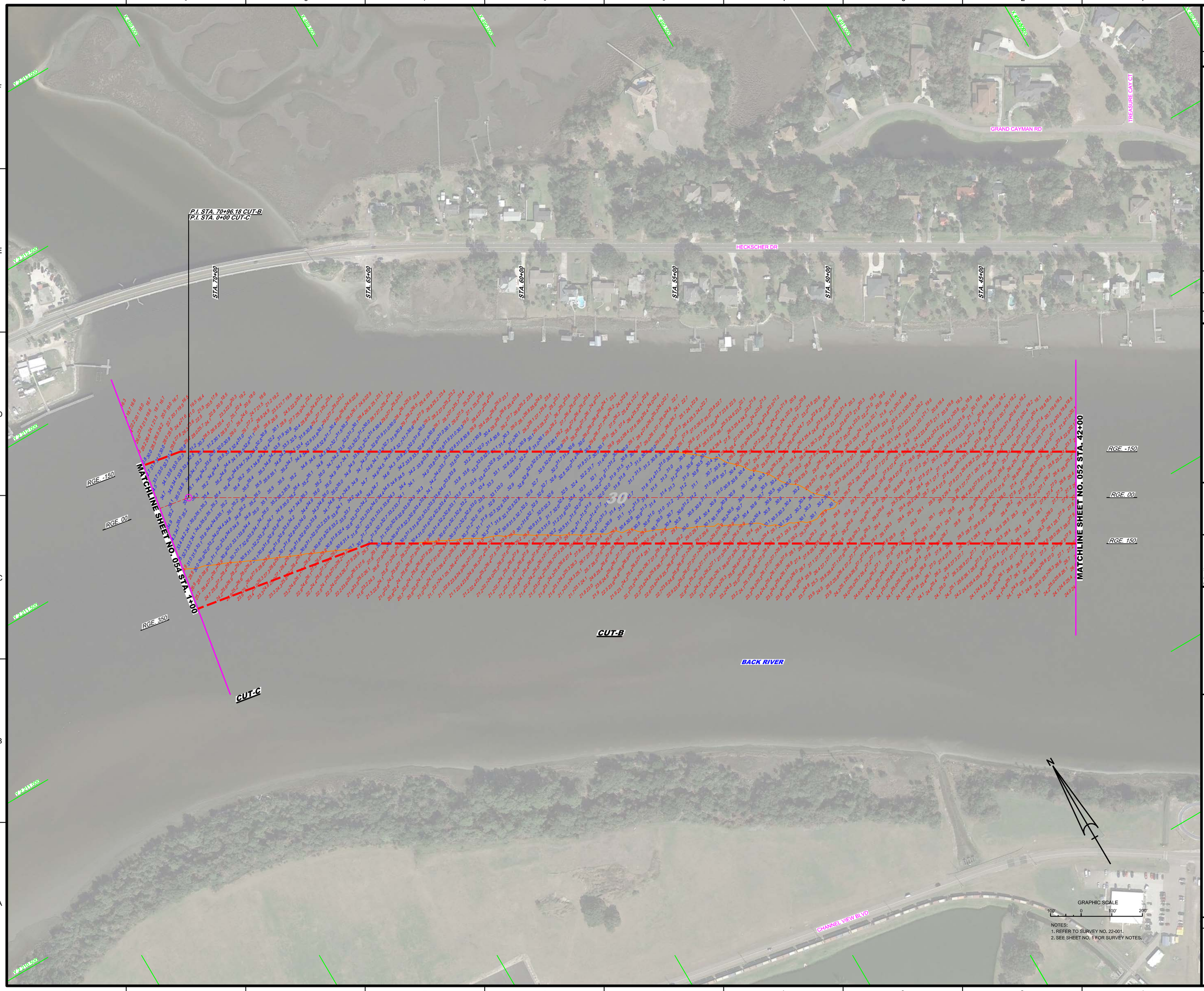


US Army Corps of Engineers
Jacksonville District

SAFETY ON THIS JOB DEPENDS ON YOU

| No. | Symbol | Zone |
|---|---|---|

DEPARTMENT OF THE ARMY
JACKSONVILLE DISTRICT, CORPS OF ENGINEERS
JACKSONVILLE, FLORIDA

Designed by: VIRM
Drawn by: VIRM
Checked by: CMR
Rev. No.
Date: JAN 2022

XXXXXXXXXXXXXXXXXXXX.DGN
XXXXXXXXXXXXXXXXXXXX.DGN
XXXXXXXXXXXXXXXXXXXX.DGN
22-001-X-CON3D.DGN
22-001-X-SOUL_CUT.DGN
22-001-X-SOUL_CTC.DGN
JAXHBR_HYBRID_MAR2013_NAD83HARN.DGN
22-001-C-ESHBRDR.DGN
Reference files:
22-001-VHD53.DGN
File name:

JACKSONVILLE HARBOR, FLORIDA

**ANNUAL EXAMINATION SURVEY FY22**
**30, 34, 38, 40 & 42-FOOT PROJECT**

STA. 42+00 CUT-B THRU STA. 1+00 CUT-C

**PLAN**

Scale: AS SHOWN

Drawing no.

**53**

SHEET 53 OF 57

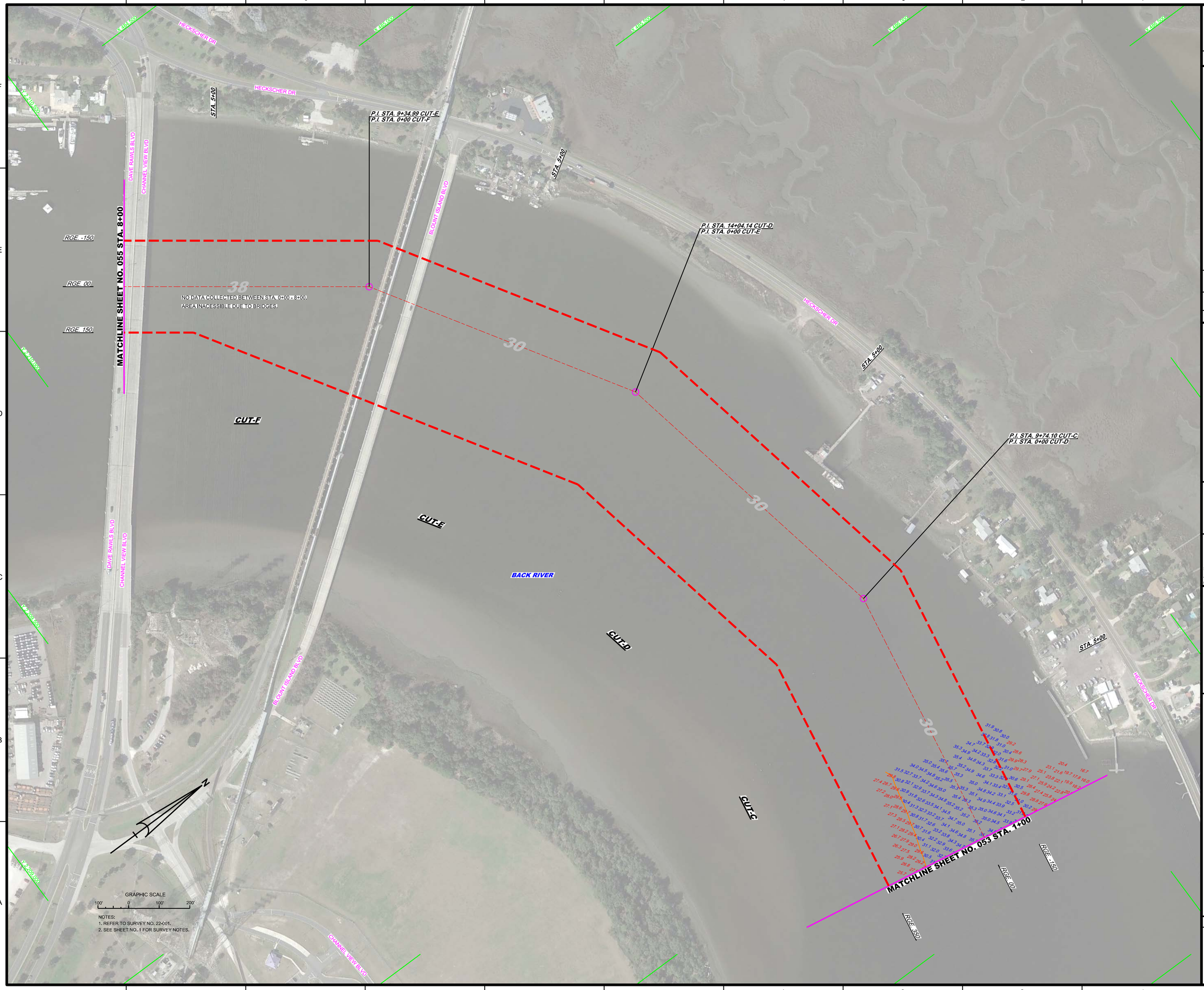


US Army Corps of Engineers
Jacksonville District

SAFETY ON THIS JOB DEPENDS ON YOU

| No. | Symbol | Zone |
|---|---|---|

DEPARTMENT OF THE ARMY
JACKSONVILLE DISTRICT, CORPS OF ENGINEERS
JACKSONVILLE, FLORIDA

Designed by: VIRM
DWN by: VIRM
Ckd by: CMR
Rev. No.
Date: JAN 2022

J:\XXXXXXXX-XXXXXXX.DGN
XXXXXXXX-XXXXXXX.DGN
XXXXXXXX-XXXXXXX.DGN
XXXXXXXX-XXXXXXX.DGN
XXXXXXXX-XXXXXXX.DGN
22-001-X-SOUN_CTC.DGN
JAXHBR_HYBRID_MAR2013_NAD83HARN.DGN
22-001-C-ES-SHDR.DGN
Reference files:
File name: 22-001-VHD54.DGN

JACKSONVILLE HARBOR, FLORIDA

**ANNUAL EXAMINATION SURVEY FY22**
**30, 34, 38, 40 & 42-FOOT PROJECT**

STA. 1+00 CUT-C THRU STA. 8+00 CUT-F

**PLAN**

Scale: AS SHOWN

Drawing no.

**54**

SHEET 54 OF 57

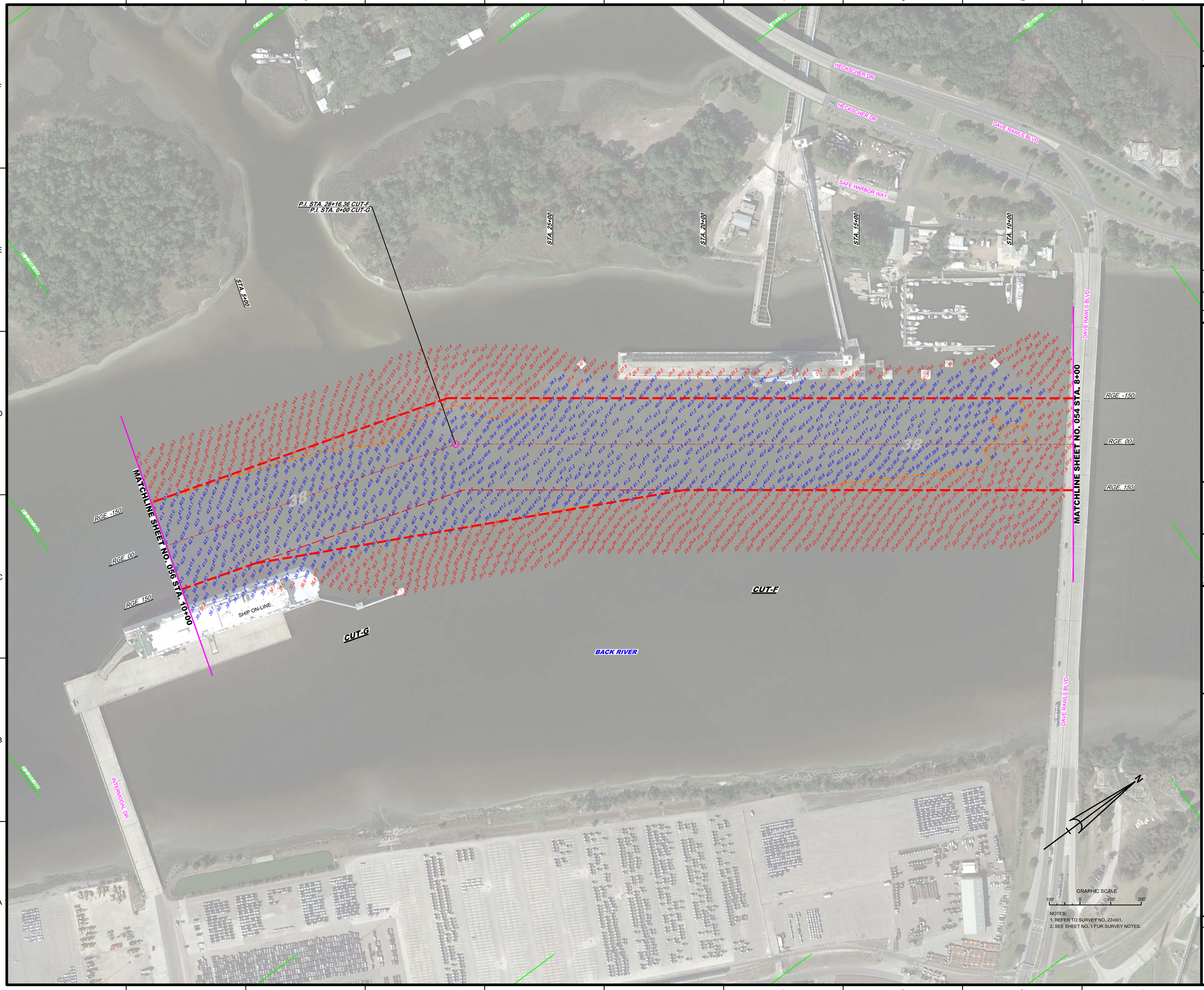


NOTES:
1. REFER TO SURVEY NO. 22-001.
2. SEE SHEET NO. 1 FOR SURVEY NOTES.

US Army Corps of Engineers
Jacksonville District

SAFETY ON THIS JOB DEPENDS ON YOU

| No. | Symbol | Zone |
|---|---|---|

DEPARTMENT OF THE ARMY
JACKSONVILLE DISTRICT, CORPS OF ENGINEERS
JACKSONVILLE, FLORIDA

Designed by: VIRM
Drawn by: VIRM
Checked by: CMR
Rev. No.
Date: JAN 2022

J:\XXXXXXXX-XXXXXX.DGN
XXXXXXXX-XXXXXX.DGN
XXXXXXXX-XXXXXX.DGN
22-001-X-CONSB.DGN
22-001-X-SOUN_CTS.DGN
22-001-X-SOUN_CTS-C.DGN
JAXHBR_HYBRID_MAR2013_NAD83HARN.DGN
22-001-C-ES-BNDR.DGN
Reference files:
22-001-VHD55.DGN
File name:

JACKSONVILLE HARBOR, FLORIDA

**ANNUAL EXAMINATION SURVEY FY22**
**30, 34, 38, 40 & 42-FOOT PROJECT**
STA. 8+00 CUT-F THRU STA. 10+00 CUT-G
**PLAN**

Scale: AS SHOWN

Drawing no.
**55**

SHEET 55 OF 57

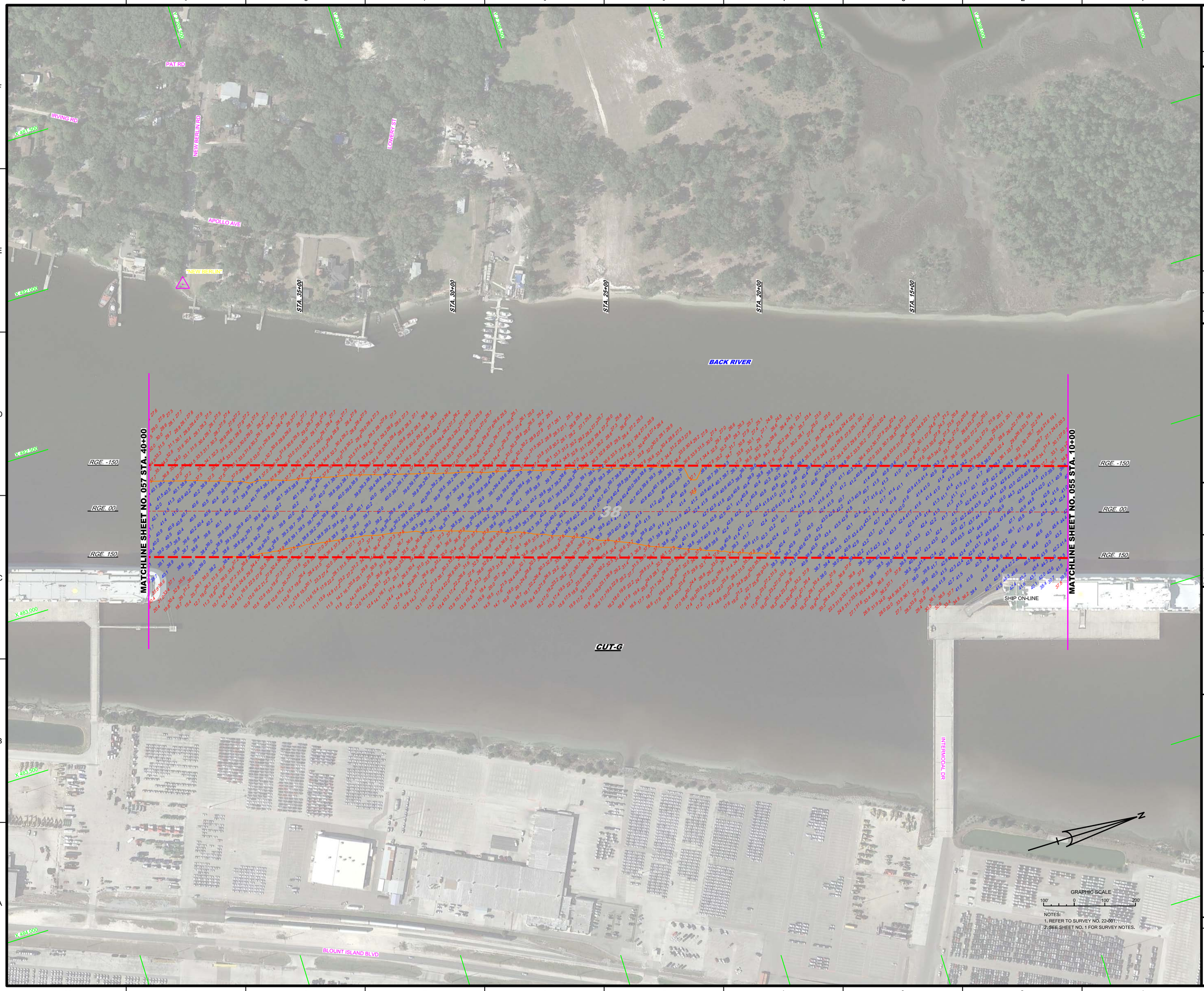


NOTES:
1. REFER TO SURVEY NO. 22-001.
2. SEE SHEET NO. 1 FOR SURVEY NOTES.

US Army Corps of Engineers
Jacksonville District

SAFETY ON THIS JOB DEPENDS ON YOU

| No. | Symbol | Zone |
|---|---|---|

DEPARTMENT OF THE ARMY
JACKSONVILLE DISTRICT, CORPS OF ENGINEERS
JACKSONVILLE, FLORIDA

Designed by: VIRM
Drawn by: VIRM
Checked by: CMR
Rev. No.
Date: JAN 2022

Reference files:
LVXXXXXXX-XXXXXXX.DGN
XXXXXXXX-XXXXXXX.DGN
XXXXXXXX-XXXXXXX.DGN
XXXXXXXX-XXXXXXX.DGN
XXXXXXXX-XXXXXXX.DGN
22-001-H-SOUN_CTG-G.DGN
JAXHBR_HYBRID_MAR2013_NAD83HARN.DGN
22-001-CES-BRDR.DGN
22-001-VHD56.DGN
File name:

JACKSONVILLE HARBOR, FLORIDA

# ANNUAL EXAMINATION SURVEY FY22
# 30, 34, 38, 40 & 42-FOOT PROJECT

STA. 10+00 THRU STA. 40+00 CUT-G

## PLAN

Scale: AS SHOWN

Drawing no.

56

SHEET 56 OF 57

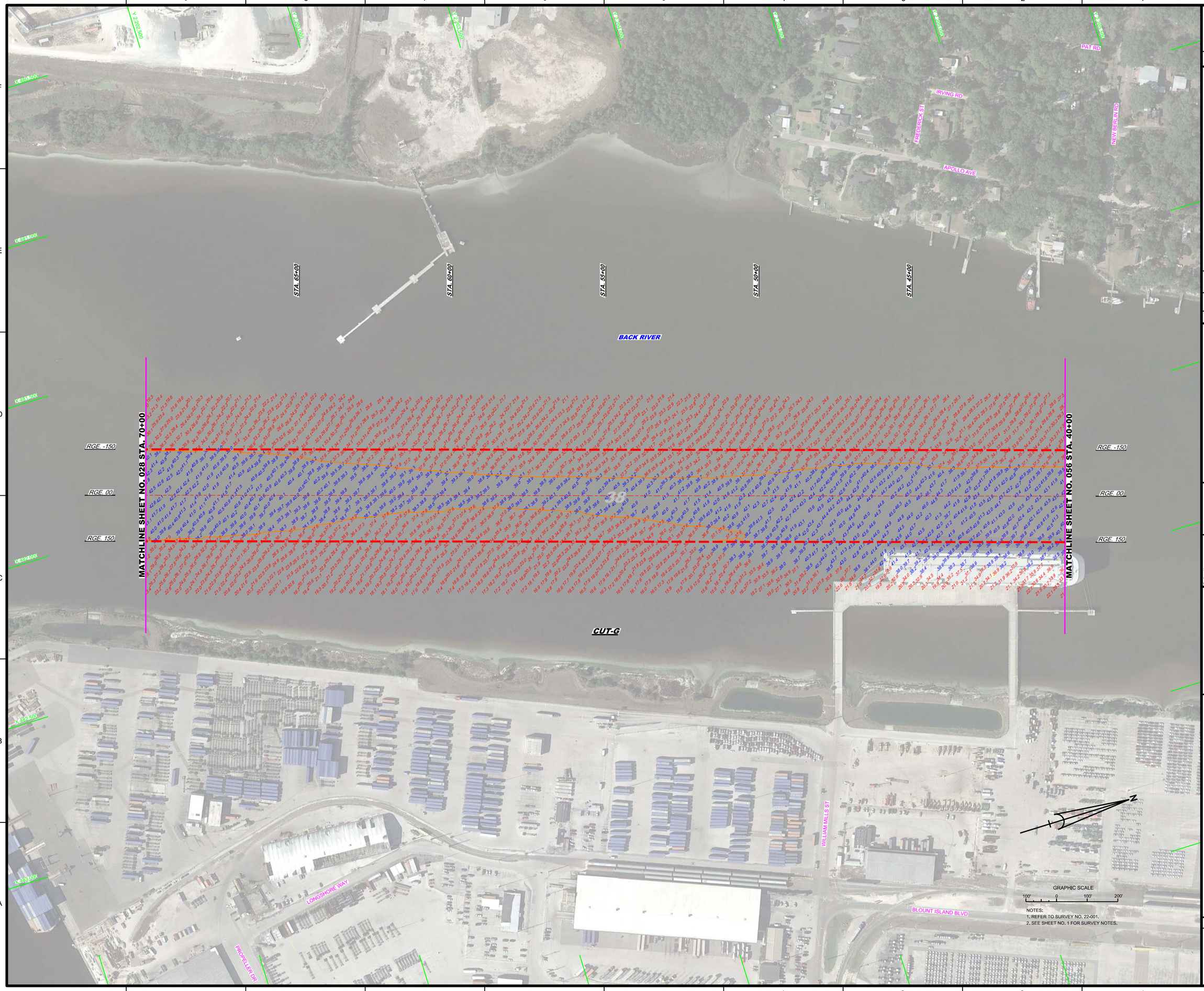


NOTES:
1. REFER TO SURVEY NO. 22-001.
2. SEE SHEET NO. 1 FOR SURVEY NOTES.

US Army Corps of Engineers
Jacksonville District

SAFETY ON THIS JOB DEPENDS ON YOU

| No. | Symbol | Zone |
|---|---|---|

DEPARTMENT OF THE ARMY
JACKSONVILLE DISTRICT, CORPS OF ENGINEERS
JACKSONVILLE, FLORIDA

Designed by: WRM
DWN by: WRM
Ckd by: GMR
Proj. No.
Date: JAN 2022

X:\XXXXXXX-XXXXXX.DGN
XXXXXXXXX-XXXXXX.DGN
XXXXXXXXX-XXXXXX.DGN
XXXXXXXXX-XXXXXX.DGN
XXXXXXXXX-XXXXXX.DGN
22-001-A-SOUN_CTG-2.DGN
JAXHBR_HYBRID_MAR2013_NAD83HARN.DGN
22-001-C-BS-BRGR.DGN
Reference files:
22-001-HR-057.DGN
File name:

JACKSONVILLE HARBOR, FLORIDA

# ANNUAL EXAMINATION SURVEY FY22
## 30, 34, 38, 40 & 42-FOOT PROJECT

STA. 40+00 THRU STA. 70+00 CUT-G

## PLAN

Scale: AS SHOWN

Drawing no.

57

SHEET 57 OF 57